

ELEVATION

Planning Permit No. A/25385/207/98
APPROVED
 SUBJECT TO THE CONDITIONS IN THIS OFFICE LETTER
 No. 17558/98 Date: 14/11/98

FOR MEMBER SECRETARY
 CHENNAI METROPOLITAN
 DEVELOPMENT AUTHORITY
 CHENNAI - 600 008.

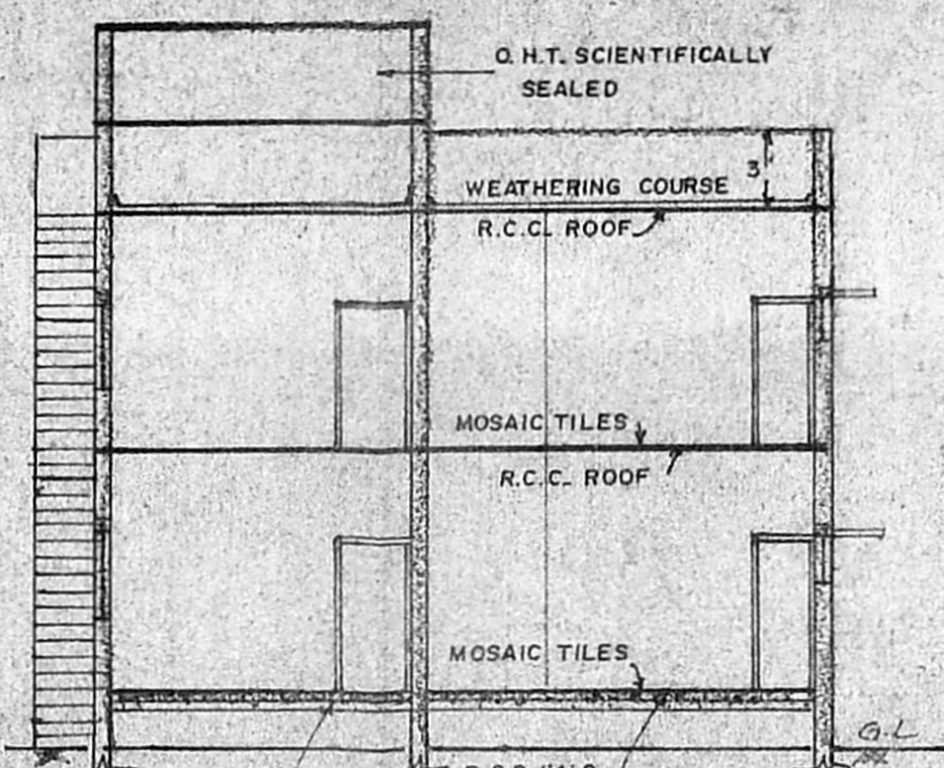

SECTION ON AA

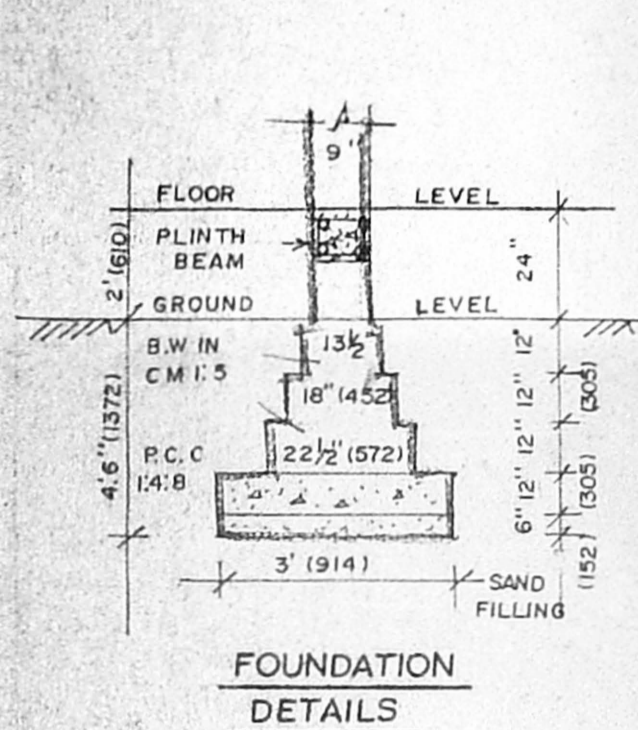

FOUNDATION DETAILS

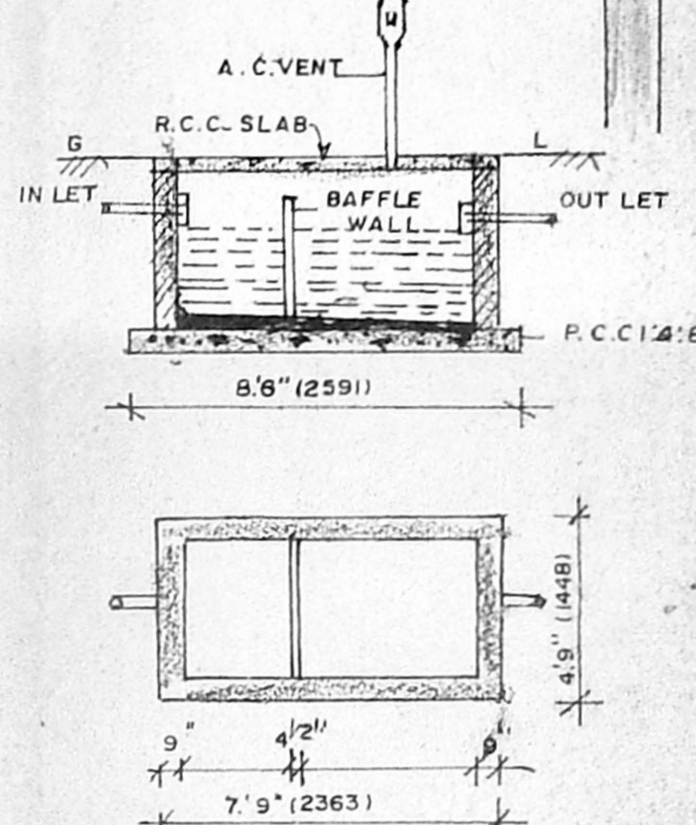

SEPTIC TANK DETAILS

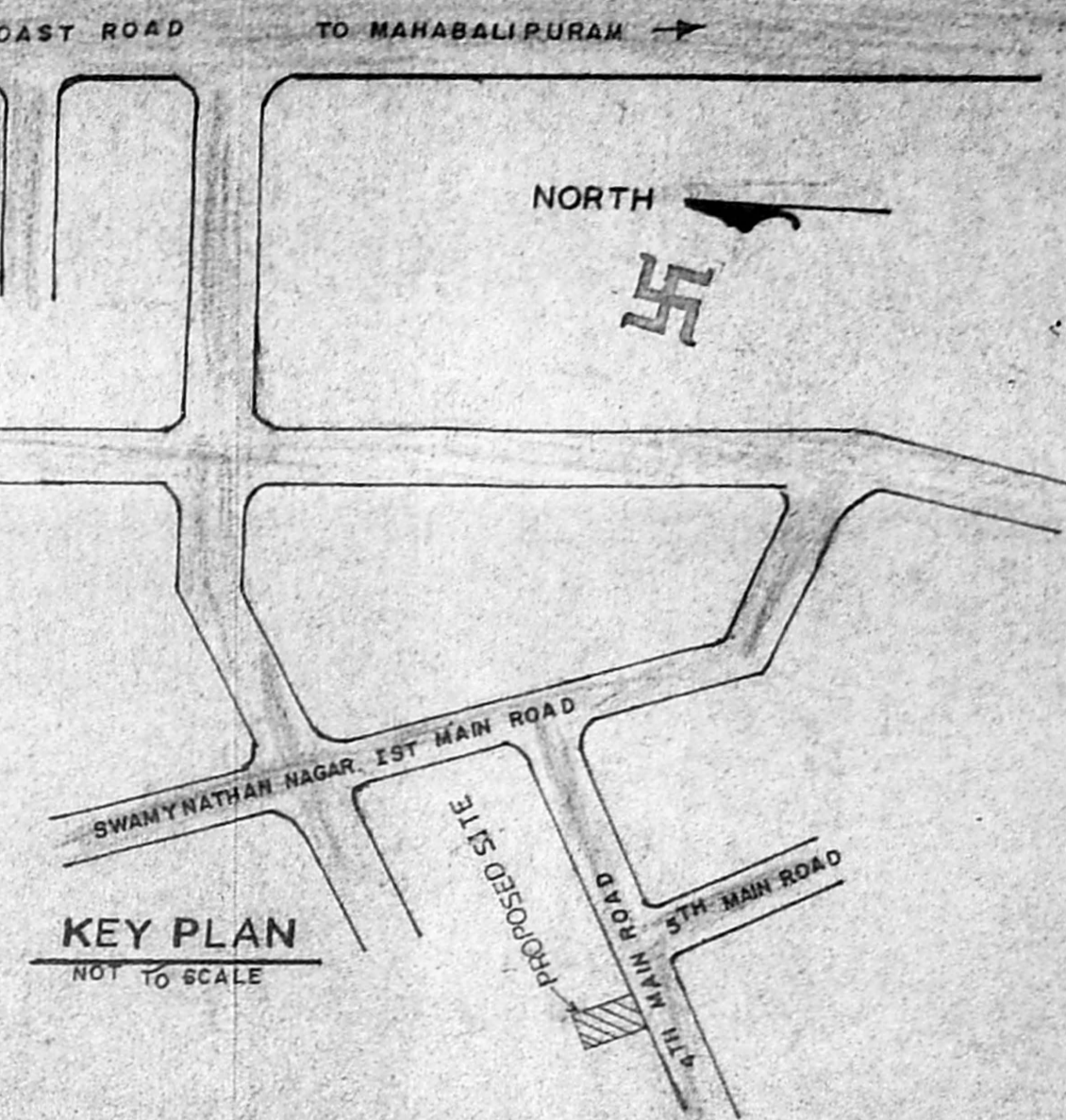

KEY PLAN
NOT TO SCALE

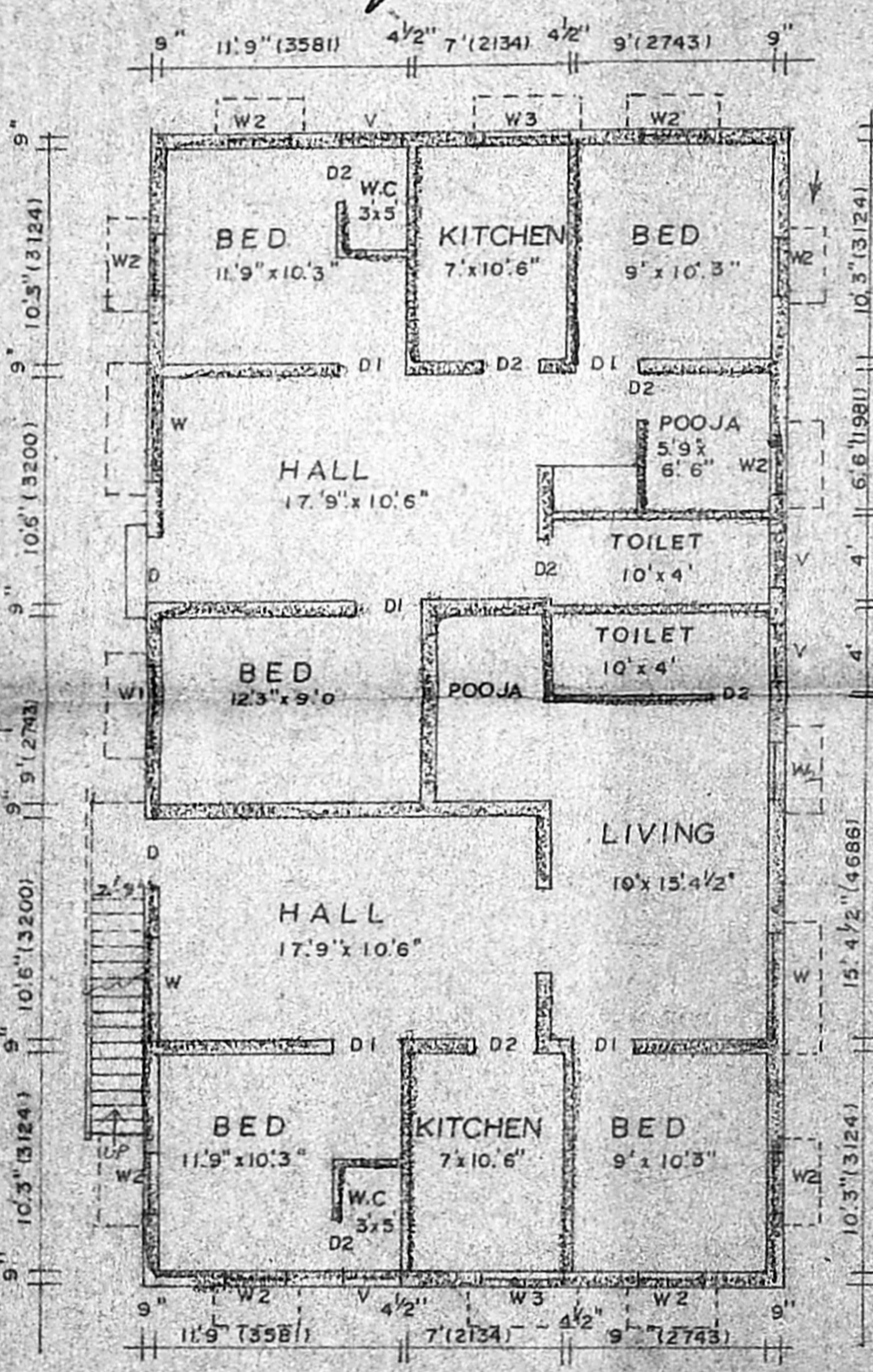

GROUND FLOOR PLAN

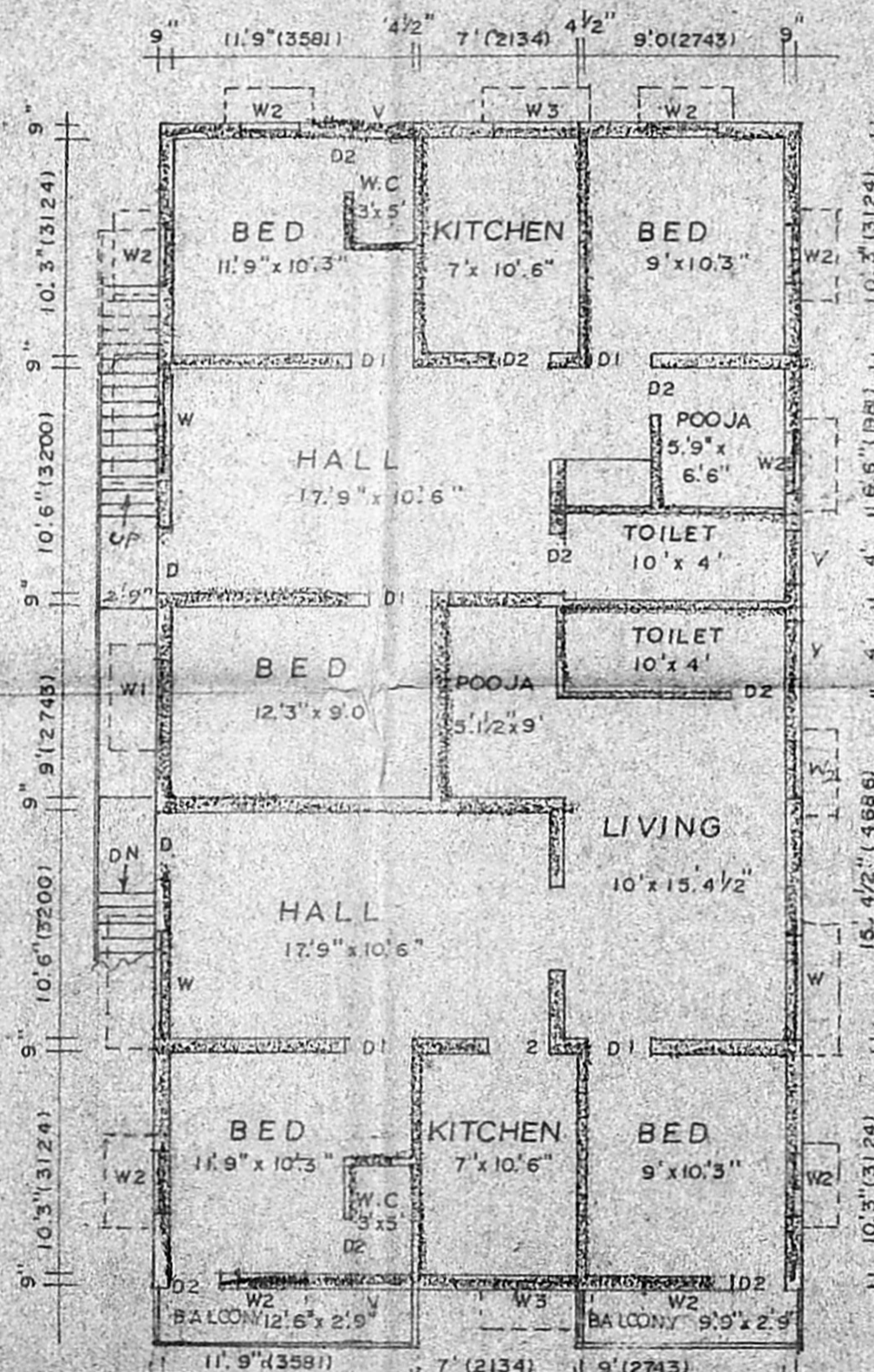

FIRST FLOOR PLAN

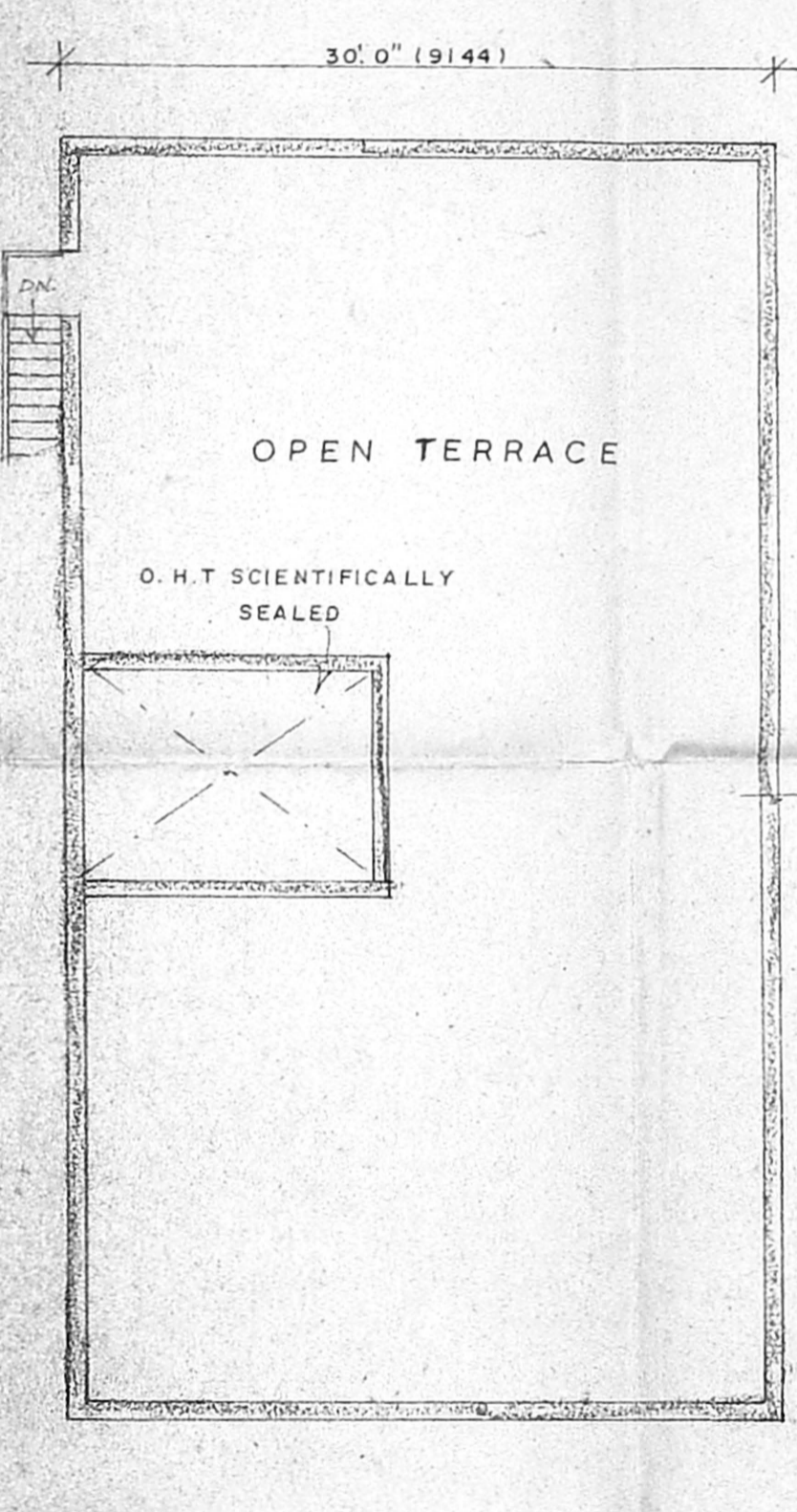

OPEN TERRACE PLAN

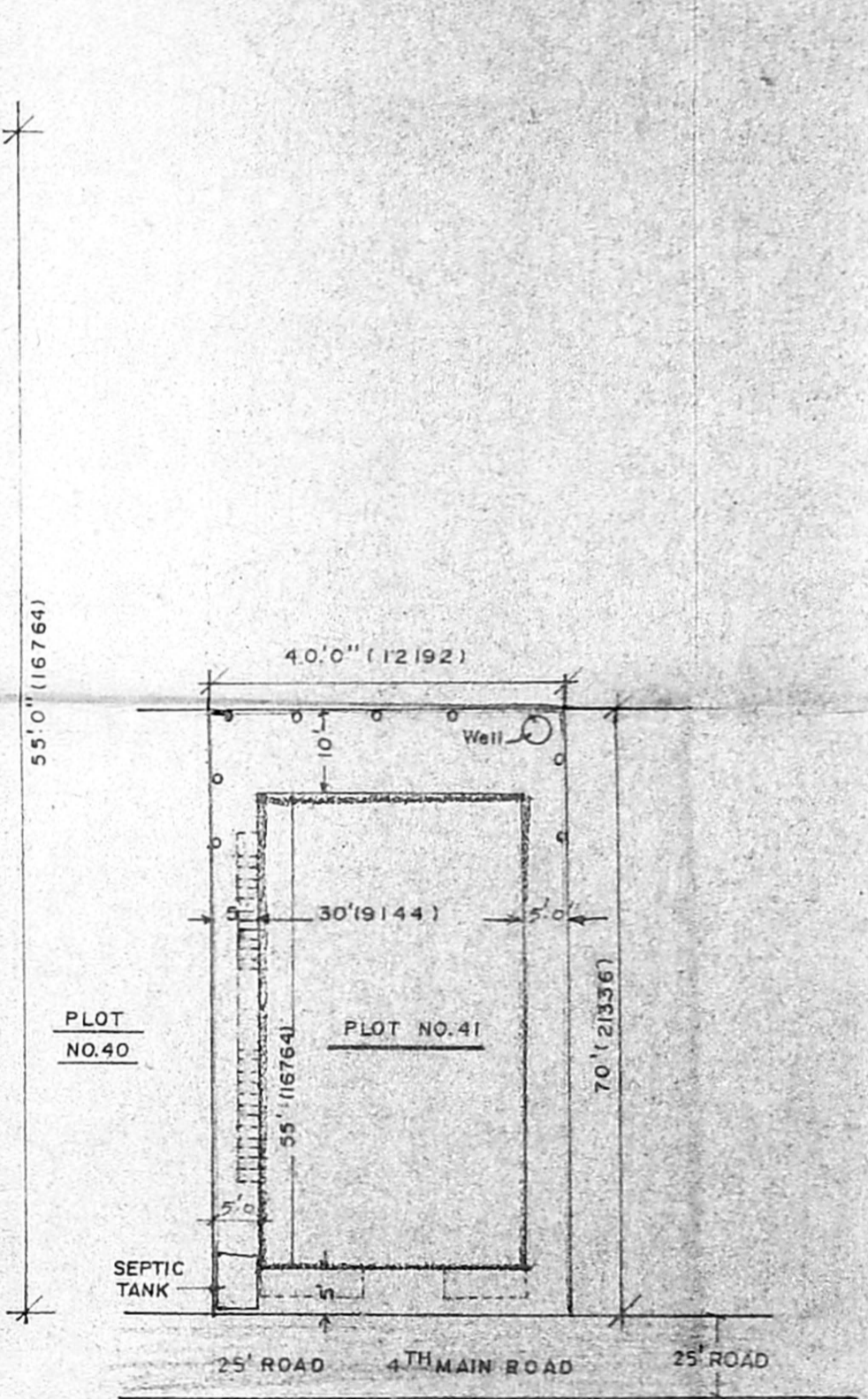

SITE PLAN

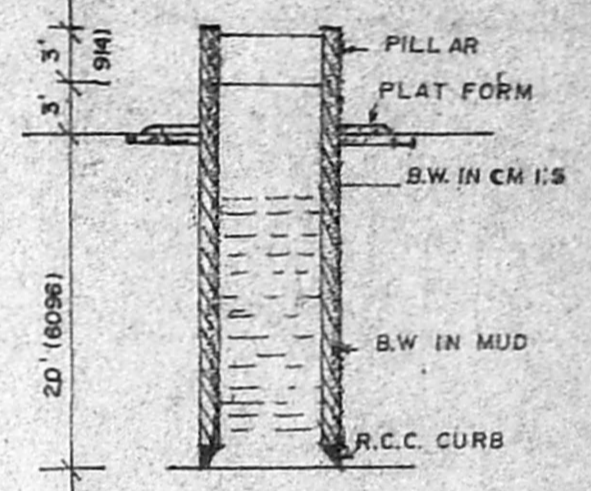

WELL DETAILS

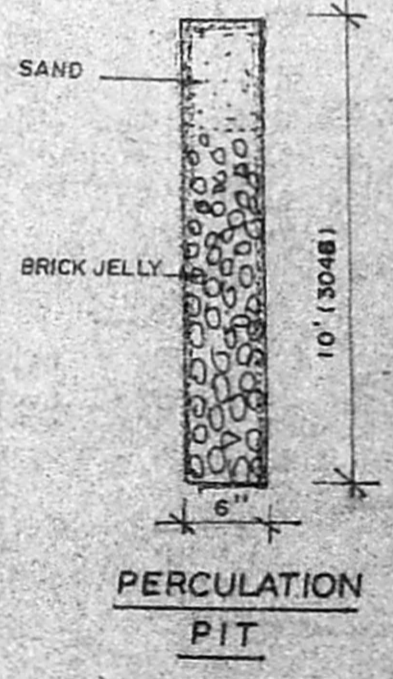

PERCOLATION PIT

PLAN SHOWING THE PROPOSED DWELLING UNITS AT PLOT NO.41, SWAMINATHA NAGAR, IN SURVEY NO. 258/2 (PART) KOTTIVAKKAM VILLAGE, TAMBARAM TALUK, KANCHIPURAM DISTRICT

REFERENCE:	SFT	SOM
PLOT AREA	2800	260.1
PLINTH AREA		
GROUND FLOOR	1650.0	153.3
FIRST FLOOR	1591.1	157.1
TOTAL	3341.1	313.4
PLOT COVERAGE	0.59%	
F.S.I.	4.25%	

SPECIFICATION:
 1. EARTH WORK EXCAVATION, SAND FILLING, P.C.C. 1:2:4 FOR FOUNDATION AND BASE FOR FLOORING, R.C.C. 1:2:4 FOR PLINTH AND BRICK WORK IN CM 1:5 FOR FOOTINGS & BASEMENT.
 2. SUPERSTRUCTURE: ALL B.W ARE IN CM 1:5, ALL RCC WORKS ARE IN C.C. 1:2:4 & OPEN TERRACE FINISHED WITH WEATHERING COURSE
 3. ALL JOINERIES ARE IN BEST WOOD.
 4. FLOORING WITH BEST TILES.
 5. PLASTERING IN CM 1:3 TO 1:5, SNOWCEM PAINT TO WALL, OIL PAINT TO JOINERIES, SANITARY, WATER SUPPLIES, ELECTRIFICATION ETC.

JOINERY:

D. DOOR	3'3" x 6'6" (991x1981)
D1. DOOR	2'0" x 6'6" (914x1981)
D2. DOOR	2'6" x 6'6" (762x1981)
W. WINDOW	5'0" x 4'0" (1524x1219)
W1. DOOR	4'0" x 4'0" (1219x1219)
W2. DOOR	3'0" x 4'0" (914x1219)
W3. DOOR	4'0" x 3'0" (1219x914)
V. VENTILATOR	3'0" x 2'0" (914x610)

COLOUR SCHEME:

PROPOSED _____
 ROAD _____
 BOUNDARY _____

SCALE:
 ONE INCH TO 8 FEET (1:100)
 ALL MEASUREMENTS SHOWN IN BRACKETS ARE IN MM

Licensed Surveyor:
 Manoharan
 Licensed Surveyor,
 ALANDUR MUNICIPALITY,
 Head Office Road. Ph. 404048
Gowri Enterprises,
 5/132 Manimegalai Street,
 Vandar, (Chennai Extension)
 MADRAS - 600 048

OWNER:
